



स्वबन्धु
सेवा

परस्पर
सहयोग

स्वाभिमान

DEVELOPMENT OF INDIVIDUAL'S POTENTIAL

JAINSINDIA TRUST as a Religious Charitable Trust, has been established by Shri N. Sugalchand Jain, renowned entrepreneur and philanthropist to propagate Jainism as a way of life and disseminate all aspects of Jainism, especially, the way of life, philosophy, literature, architecture etc.

Sri Jain believes that the members of the Jain community have the potential to contribute a great deal to the growth of the nation and the world and should be provided the opportunity to do so irrespective of their economic status. As a part of this all encompassing cause, the Trust will also reach out to all sects of the Jain community, especially the poor, needy and the uncared for fringes.

There is a general feeling that the Jain community, as a whole, is quite well off. But in truth, quite a number of them are indigent and yet do not seek others' help. The Trust will go all

out to help those unfortunate souls and ensure that none belonging to the Jain community is denied facilities for education and health solely on account of want of money.

Like the Banyan tree which provides relief to everybody who comes under its shade without any expectation of recompense, the Trust aims to provide various kinds of reliefs to the poor and needy brethren in the form of financial assistance, grants, pensions etc. to help the education of children, provide medical relief for the sick and the aged as well as by other ways and means to provide physical mental and emotional relief.

HELPING FELLOW JAINS IN EVERY WAY

The Jain community being fiercely proud of its heritage is least

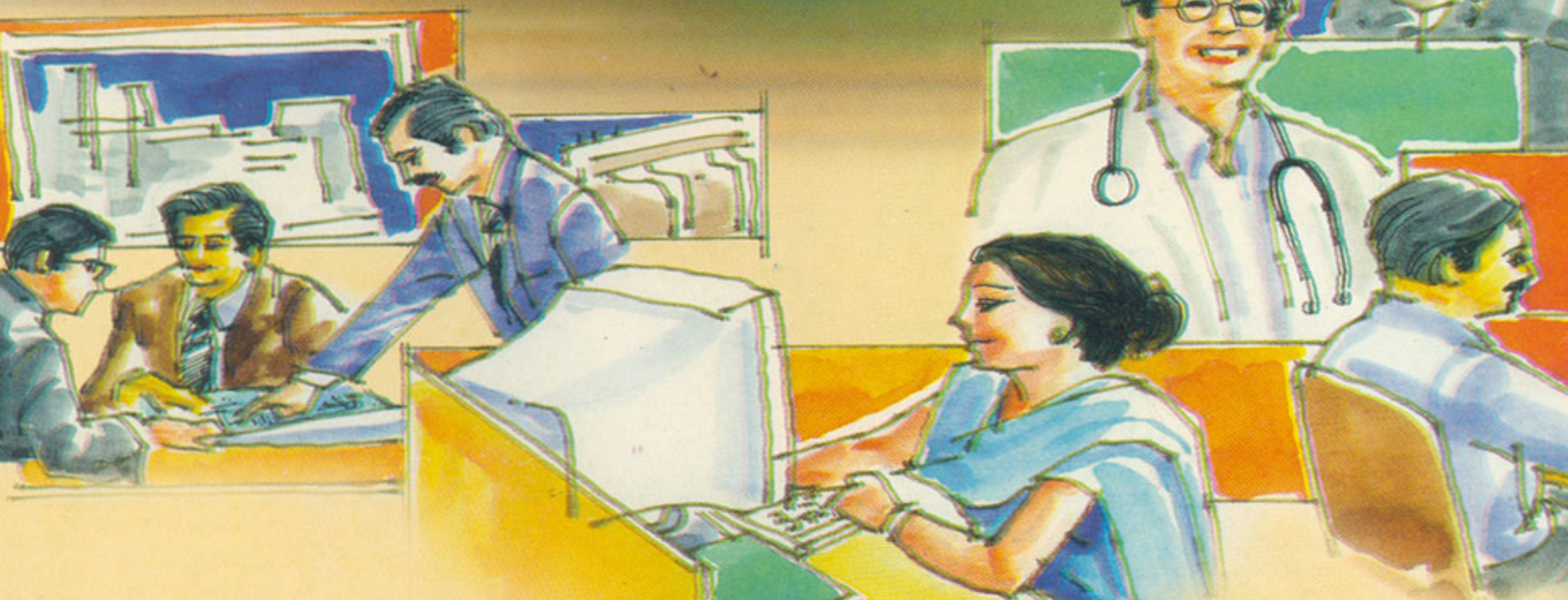

forthcoming when it comes to seeking financial assistance even under dire circumstances. So all of us have to reach out, identify potential beneficiaries and ensure that they get all vital assistance so that they come up in life like their more fortunate brethren. The Trust especially appeals to everyone interested in the welfare of the Jain community to help it in this vital yet sensitive aspect.

JAINSINDIA TRUST operates solely on donations from individuals and institutions. It has set up a corpus with donations and from the income derived from it, administers various schemes to further its objectives. Administered by eminent trustees the Trust appeals to all to help it in its operations through ample donations and information about indigent sections in the Jain community.

AMOUNTS NEEDED FOR VARIOUS FORMS OF ASSISTANCE ARE INDICATED BELOW:-

Assistance for Education

One Student's Education for one year	Rs. 5,000/-
One Student's Education for 20 years	Rs. 50,000/-

Support for

i) Higher Education for one Student	Rs. 25,000/-
ii) Medical Education for one Student	Rs.1,00,000/-
iii) To a fund for provision of medical facilities to the aged and the sick	Rs.10,000/ (minimum)

Assistance to Widows & Deserted Women

Supporting a Widow for one year	Rs.5,000/-
Supporting a Widow for 20 years	Rs.50,000/-

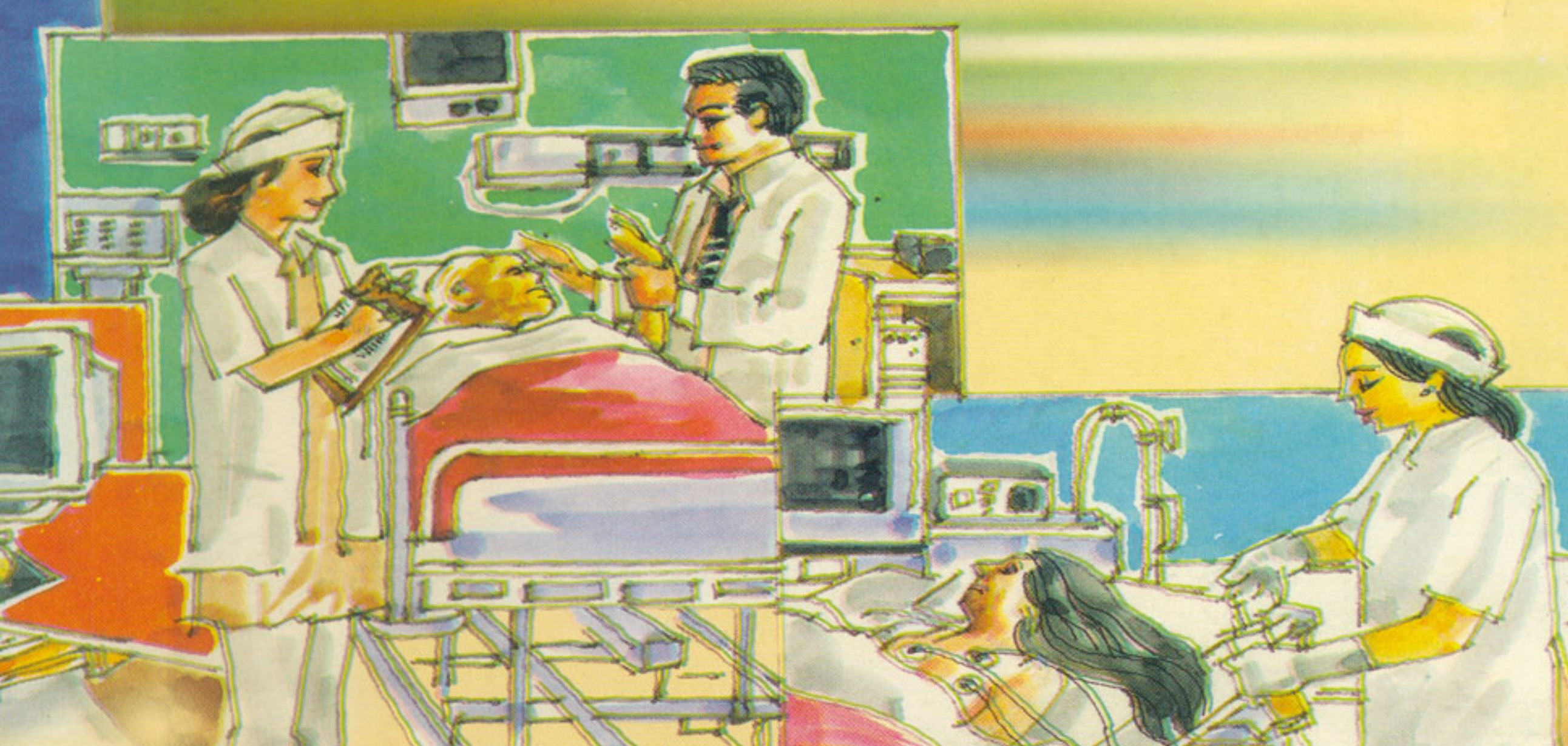

We feel that there are a large number of people belonging to the Jain community who need assistance of various kinds to help them live a decent life. The need is so great that no institute or individual singly can tackle it satisfactorily. **JAINSINDIA TRUST** therefore extends an invitation to everyone interested in the welfare of the community to contribute their most to the growth of the Trust leading to the lasting welfare of the community.

Donors can send in donations in the form of Crossed Drafts/Cheques (Payable at Chennai) in favour of "**JAINSINDIA TRUST**" to the address mentioned below. Any amount, big or small, donated for a specific purpose or in general is welcome at the Trust.

Come! Let us assure our brethren a very happy and satisfactory life!



JAINSINDIA TRUST

No.11, Ponnappa Lane, Triplicane, Chennai - 600 005.
Ph. : 848 1246, 848 1366 Email : sugalchand@yahoo.com